

## **Great North Road Solar and Biodiversity Park**

Environmental Statement Volume 3, Chapter 14 Traffic and Access Figures 14.1 – 14.7

Document reference – EN010162/APP/6.3.14C

Revision Number 4

April 2026

Infrastructure Planning (Applications: Prescribed Forms and Procedure) Regulations 2009, APFP Regulation 5(2)(a)

### 6.3.14 ENVIRONMENTAL STATEMENT VOLUME 3, CHAPTER 14 TRAFFIC AND ACCESS FIGURES

<i>Revision</i>	<i>Drawing Title</i>	<i>Reason for Revision</i>
01	Figure 14.1 Traffic and Transport Study Area	No changes made
02	Figure 14.2 Link Identification Plan	No changes made
02	Figure 14.3 Traffic Survey Locations	Updated address Nottinghamshire County Council's comments
01	Figure 14.4 Site Access Locations	No changes made
01	Figure 14.5 Passing Place Locations	No changes made
01	Figure 14.6 Personal Injury Collision Locations	No changes made
02	Figure 14.7 Abnormal Load Routes	No changes made

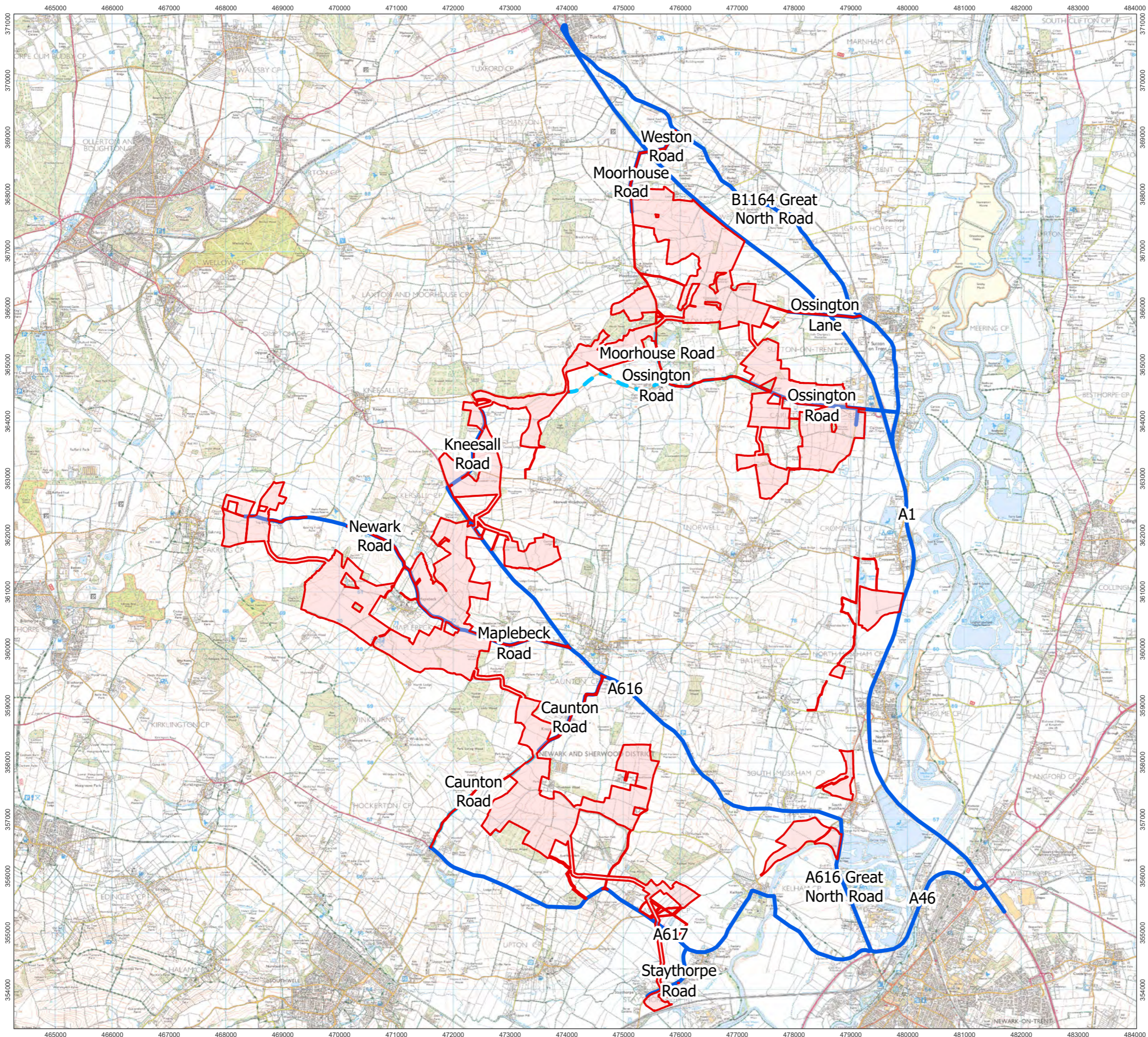

- Order Limits
- All Traffic Routes
- Non-HGV Traffic Route



Ref: 026-ES-14.1      Date: 23/06/2025

**Traffic and Transport Study Area  
Figure 14.1**

**Great North Road Solar and  
Biodiversity Park  
Environmental Statement**

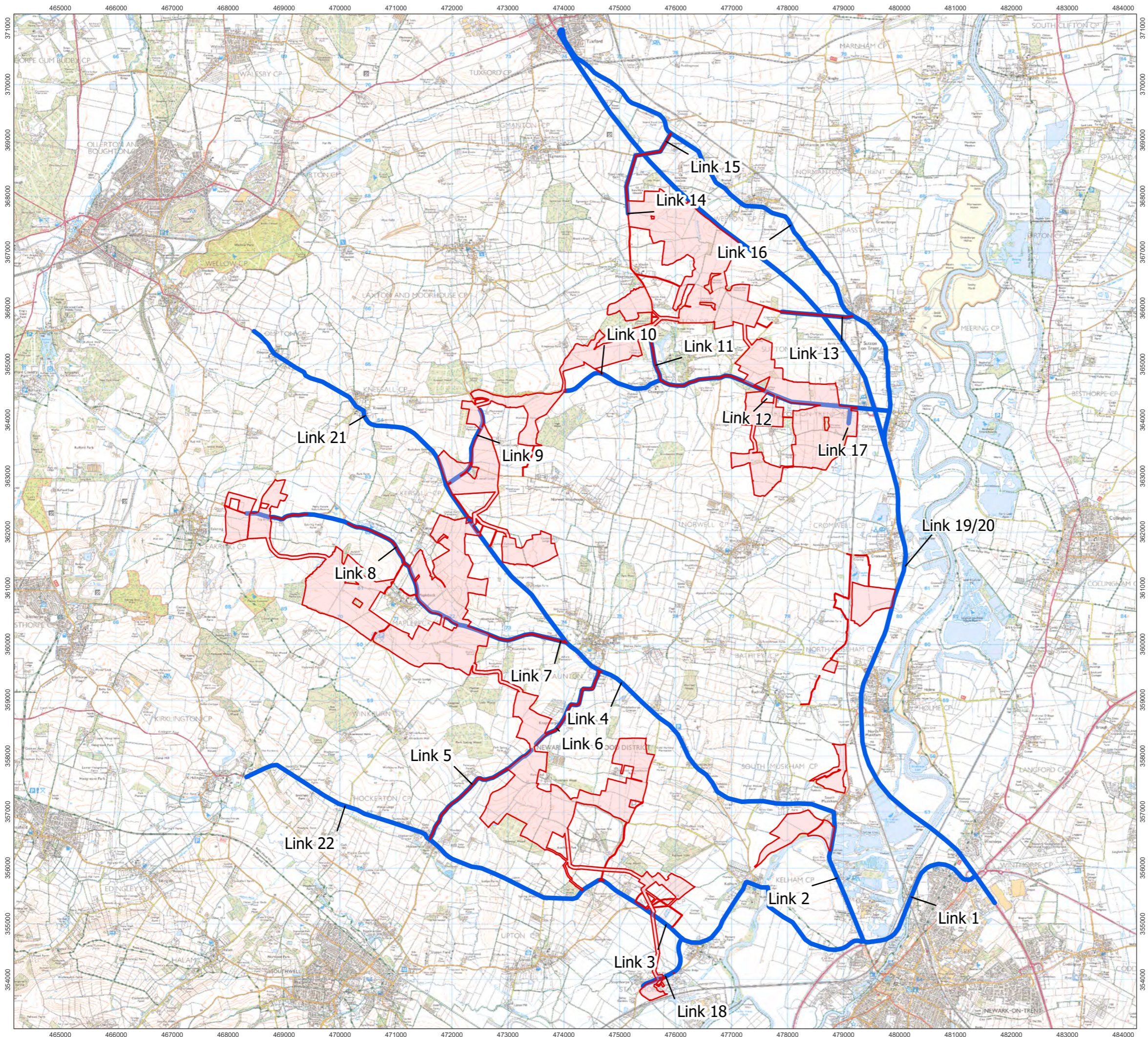

- Order Limits
- Assessed Links

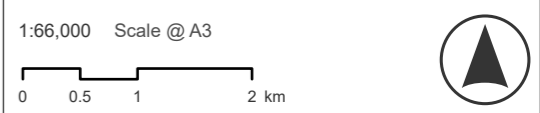

Ref: 026-ES-14.2 Rev2 | Date: 15/01/2026

**Link Identification Plan  
Figure 14.2**

**Great North Road Solar and  
Biodiversity Park  
Environmental Statement**

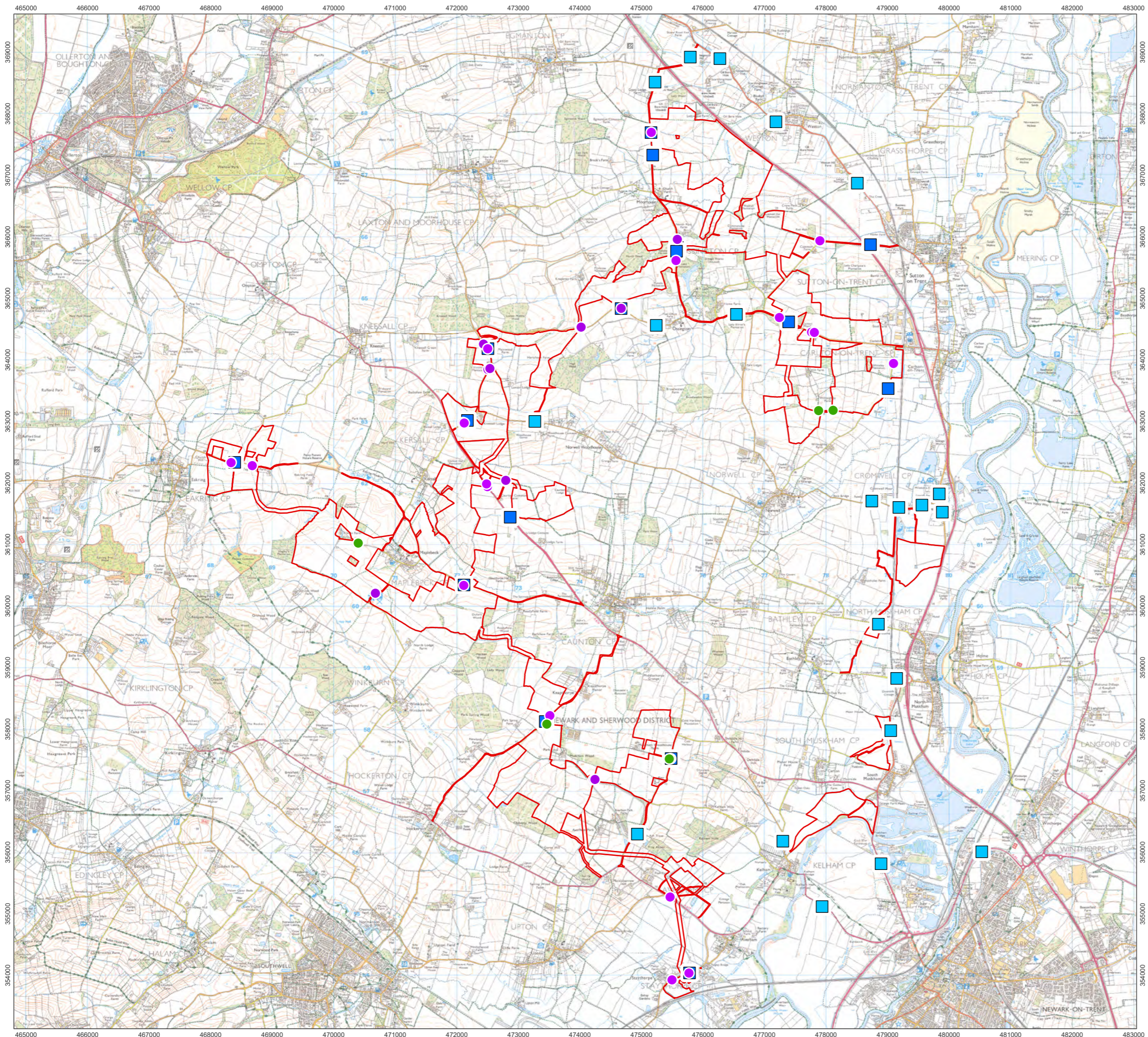

- Order Limits
- Traffic Survey Data Locations used for Site Access Designs and Traffic Assessments
- Traffic Survey Data Locations used for Traffic Assessments
- Site Access Point - Public Highway
- Site Access Point - Private Road

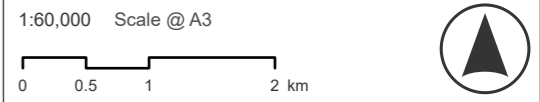

Ref: 026-ES-14.3 Rev3 | Date: 23/04/2026

**Traffic Survey Locations  
Figure 14.3**

**Great North Road Solar and  
Biodiversity Park  
Environmental Statement**

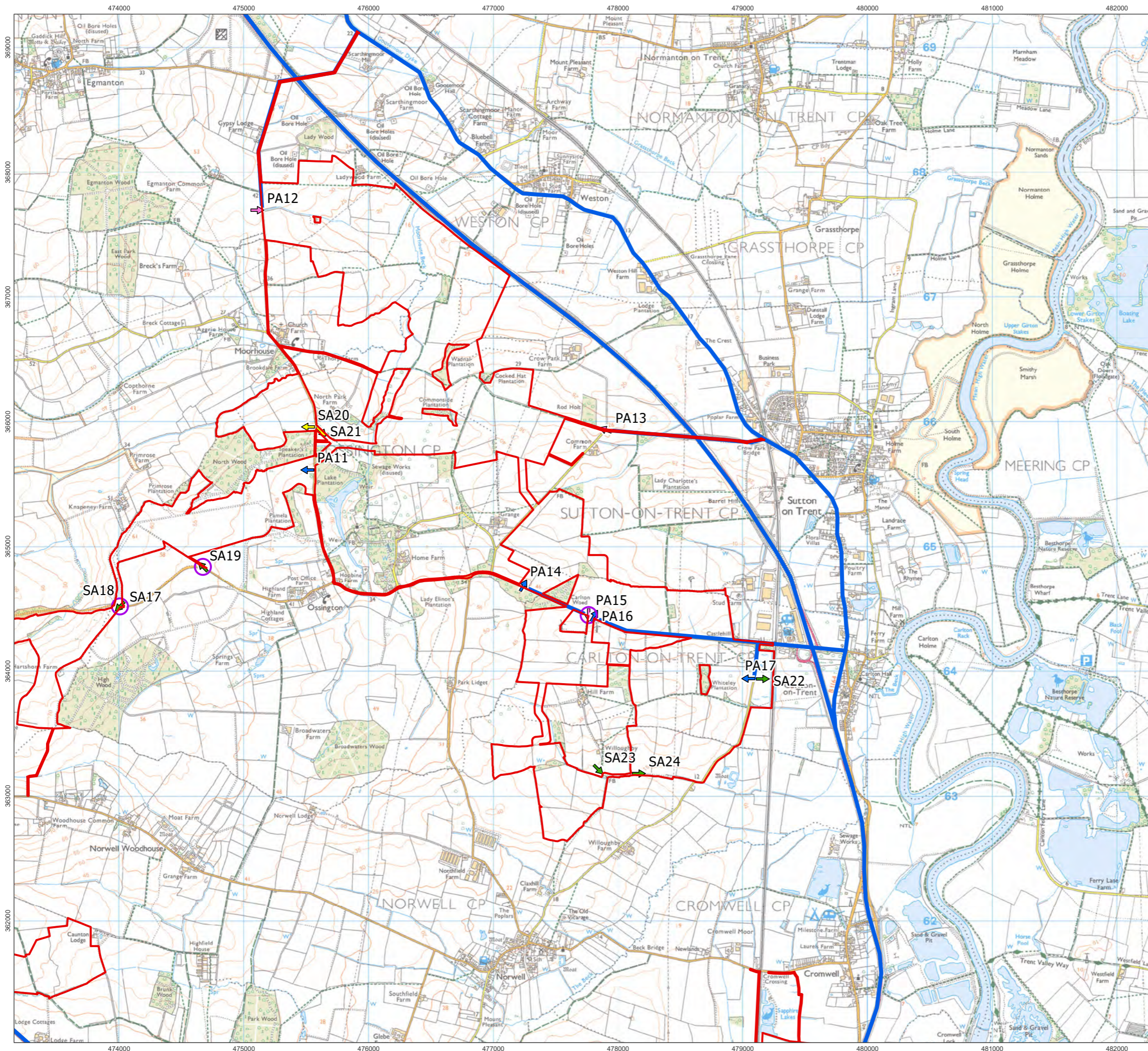
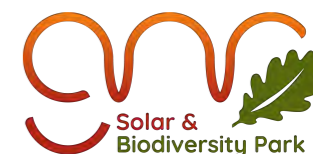

- Order Limits
- All Traffic Routes
- Cable Access
- Primary Access
  - Existing
  - New
- Secondary Access
  - Existing
  - New



1:30,000 Scale @ A3  
0 0.25 0.5 1 km

Ref: 026-ES-14.4 Date: 20/06/2025

Site Access Locations  
Figure 14.4 NE  
Great North Road Solar and Biodiversity Park  
Environmental Statement

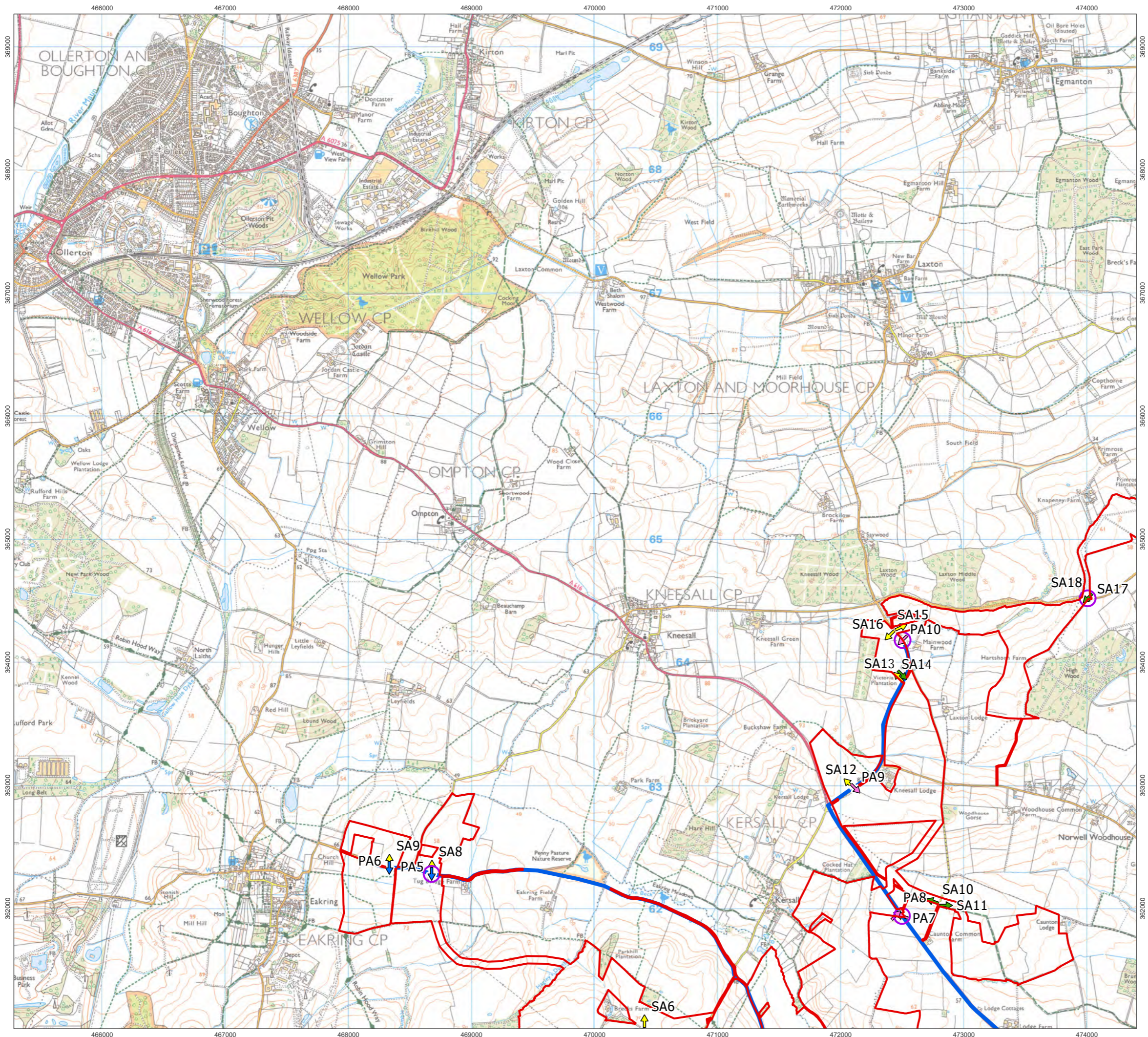

- Order Limits
- All Traffic Routes
- Cable Access
- Primary Access
  - ➔ Existing
  - ➔ New
- Secondary Access
  - ➔ Existing
  - ➔ New



1:30,000 Scale @ A3  
 0 0.25 0.5 1 km

Ref: 026-ES-14.4 Date: 20/06/2025

**Site Access Locations  
Figure 14.4 NW**

**Great North Road Solar and  
Biodiversity Park  
Environmental Statement**

© Crown copyright and database rights 2025 Ordnance Survey AC0000808122. This drawing may contain: OS Open data / © Natural England / © DEFRA / © DECC / © Historic England / public sector information licensed under the Open Government Licence v3.0. Aerial Photograph

- Order Limits
- All Traffic Routes
- Cable Access
- Primary Access
  - ↗ Existing
  - ➔ New
- Secondary Access
  - ➔ Existing
  - ➔ New

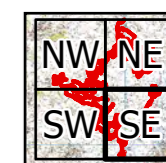
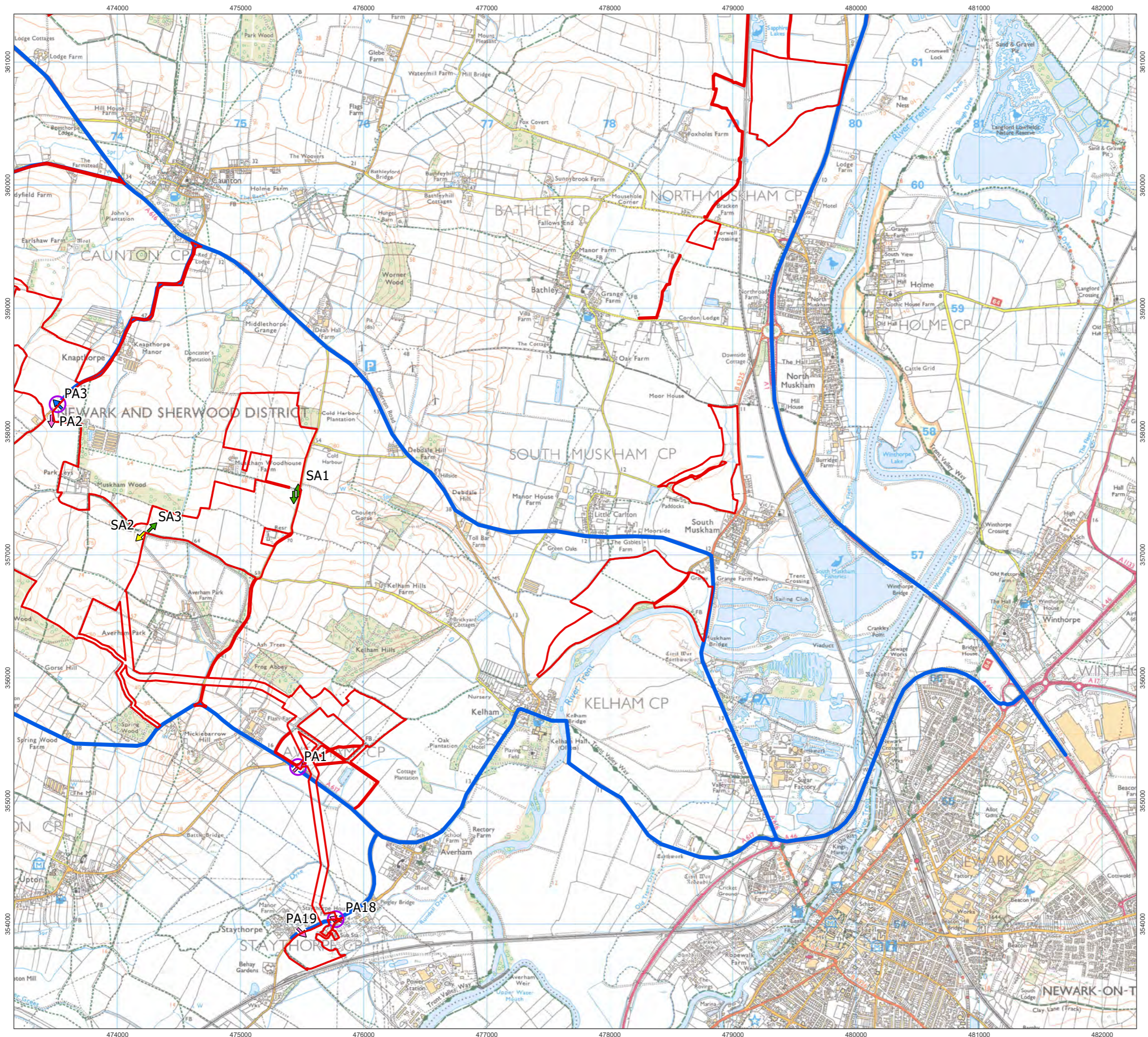

1:30,000 Scale @ A3

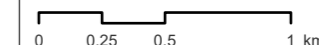

Ref: 026-ES-14.4

Date: 20/06/2025

Site Access Locations  
Figure 14.4 SE

**Great North Road Solar and Biodiversity Park Environmental Statement**

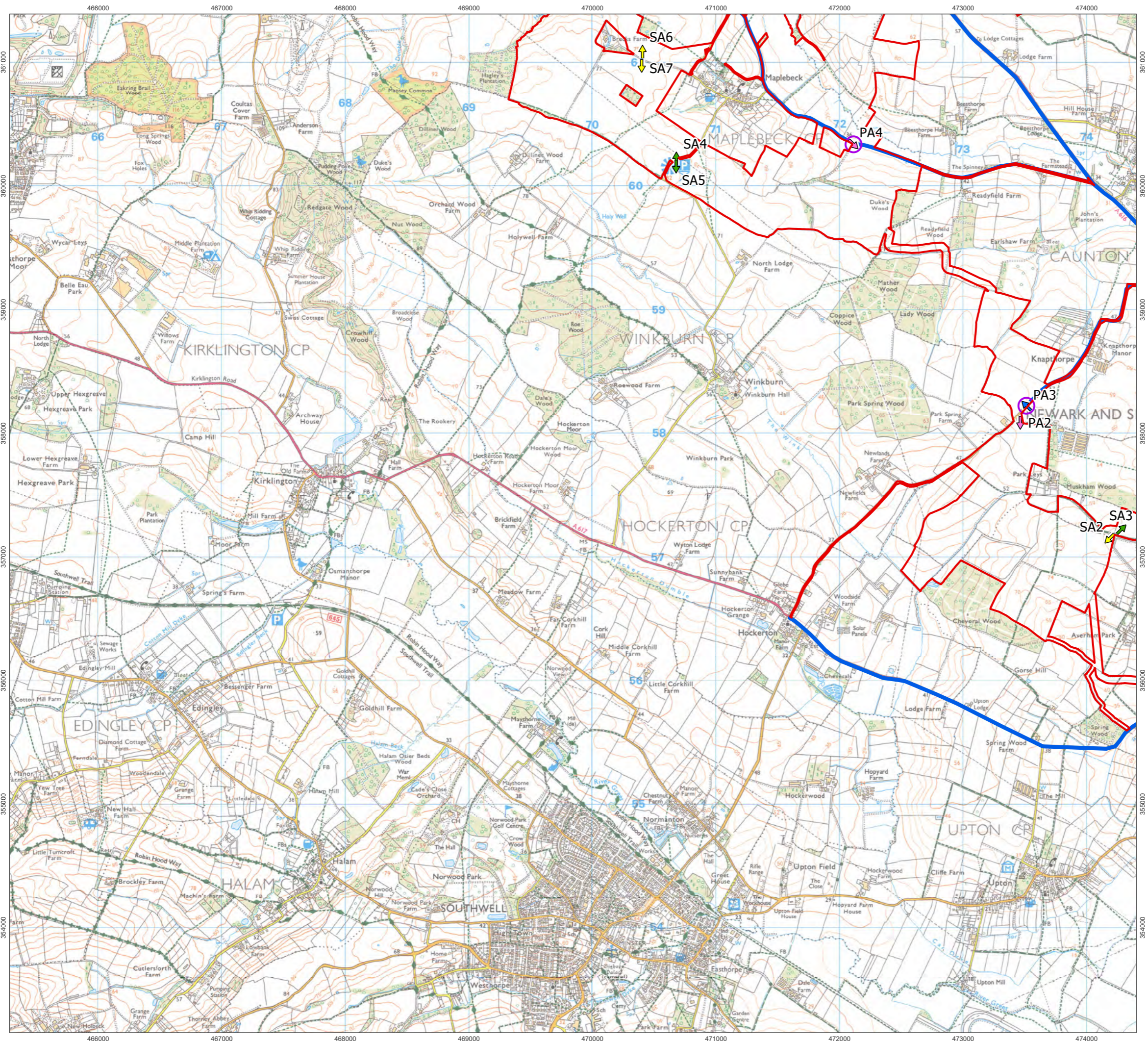

- Order Limits
- All Traffic Routes
- Cable Access
- Primary Access
  - Existing
  - New
- Secondary Access
  - Existing
  - New



1:30,000 Scale @ A3  
 0 0.25 0.5 1 km

Ref: 026-ES-14.4 Date: 20/06/2025

**Site Access Locations  
Figure 14.4 SW**

**Great North Road Solar and  
Biodiversity Park  
Environmental Statement**

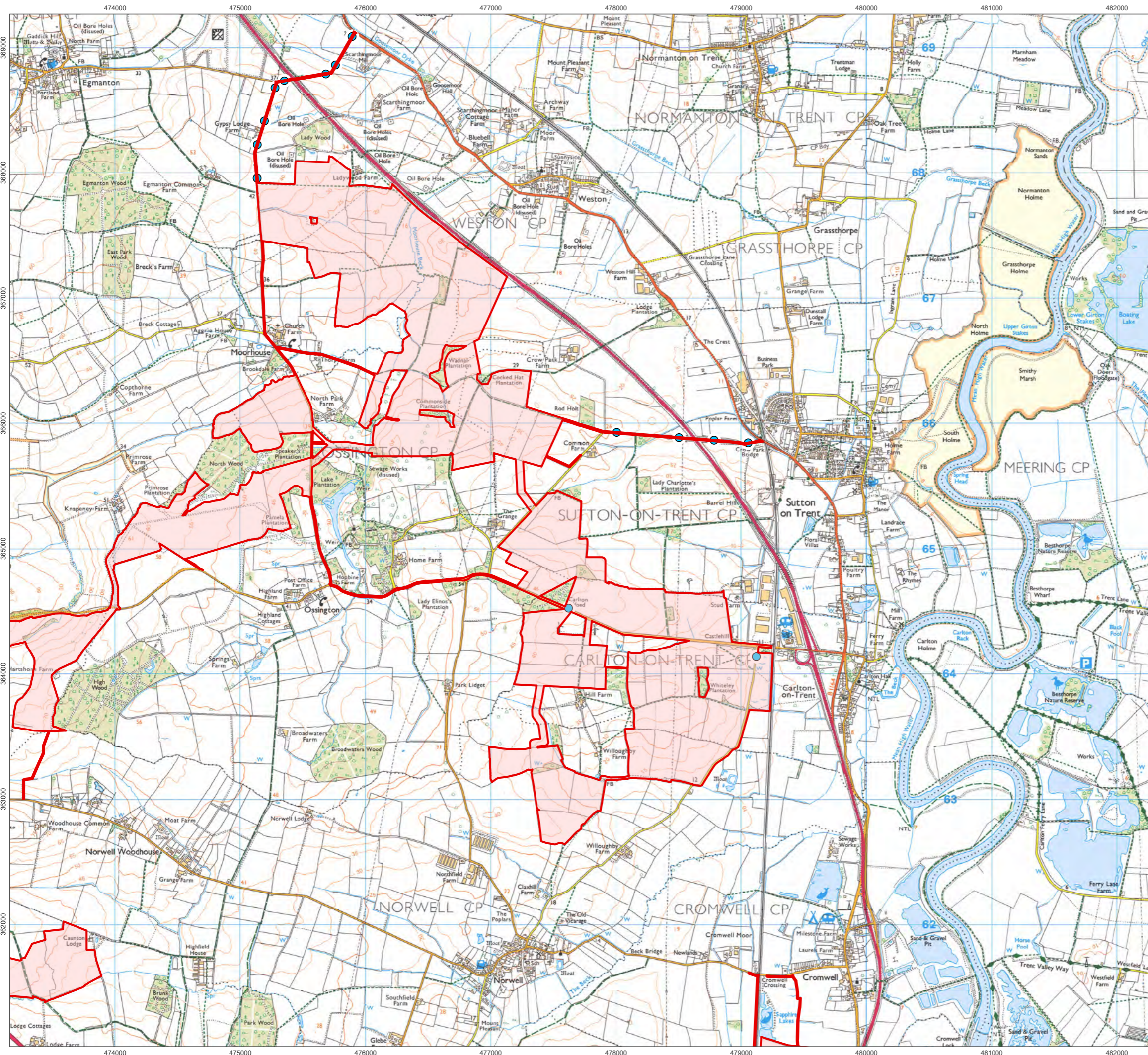

- Order Limits
- Passing Place Location



1:30,000 Scale @ A3  
 0 0.25 0.5 1 km

Ref: 026-ES-14.5 Date: 20/06/2025

Passing Place Locations  
 Figure 14.5 NE

**Great North Road Solar and  
 Biodiversity Park  
 Environmental Statement**

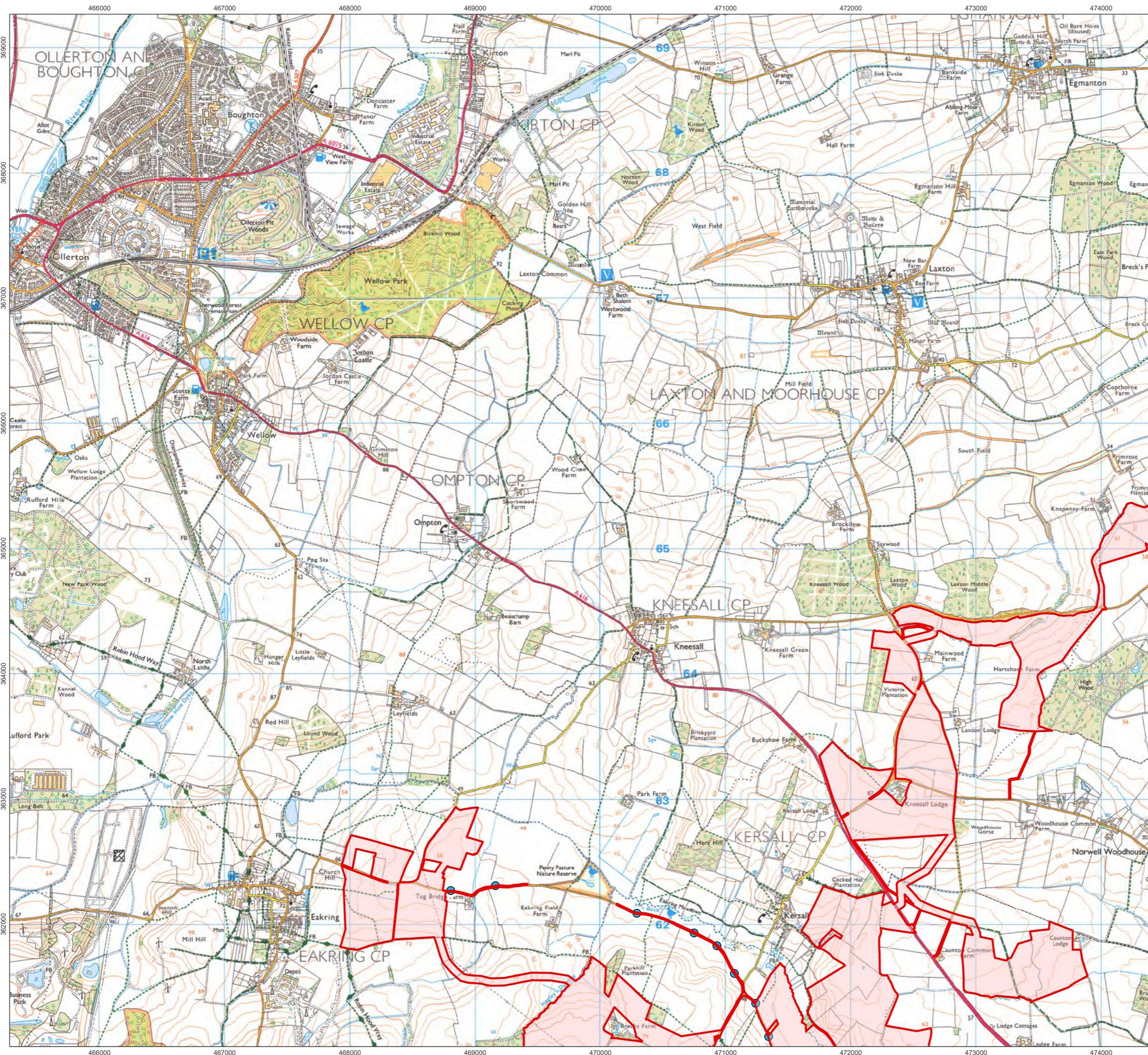

- Order Limits
- Passing Place Location



1:30,000 Scale @ A3  
 0 0.25 0.5 1 km

Ref: 026-ES-14.5 Date: 20/06/2025

Passing Place Locations  
 Figure 14.5 NW

**Great North Road Solar and Biodiversity Park Environmental Statement**

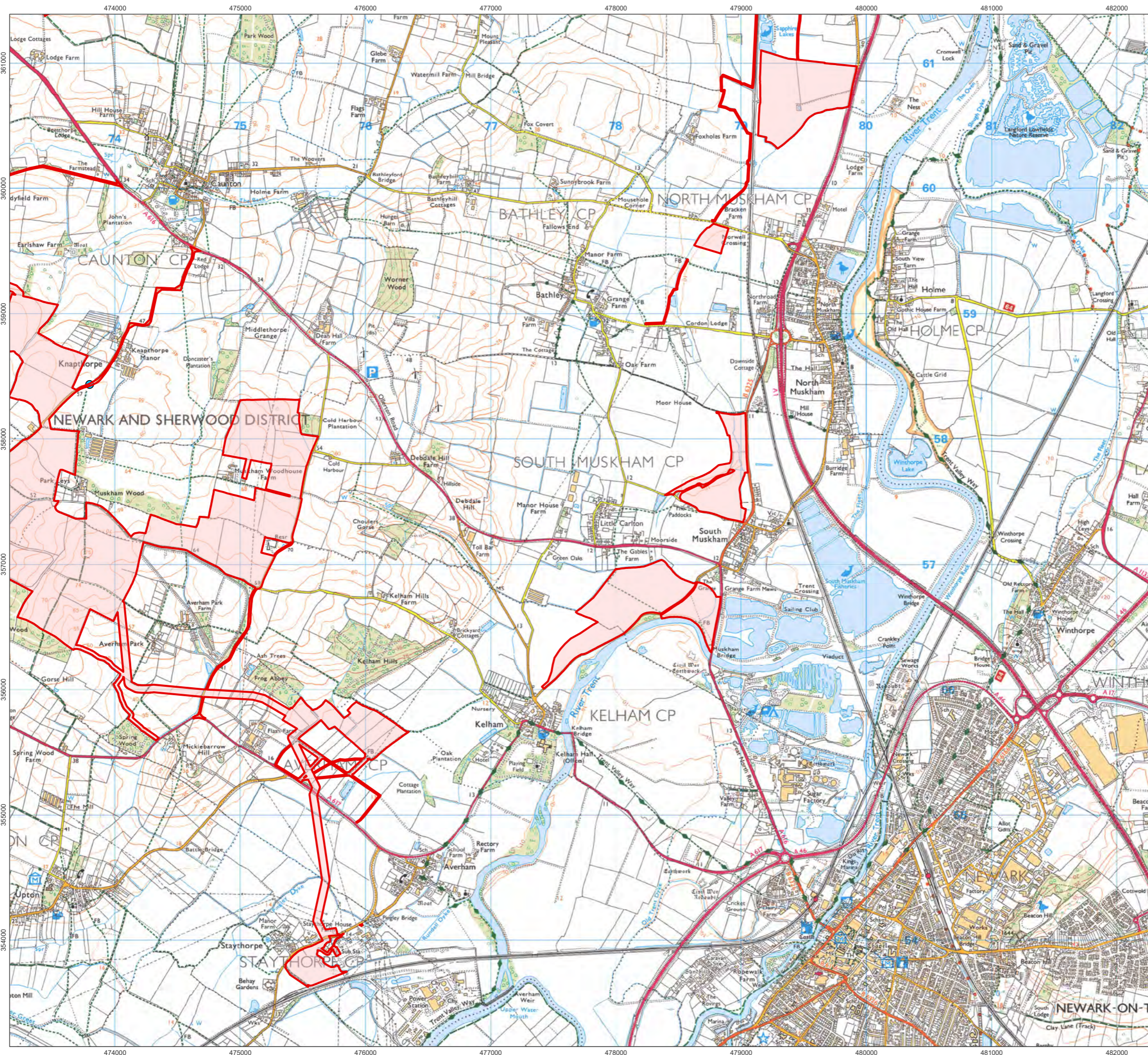

- Order Limits
- Passing Place Location

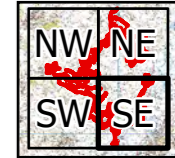

1:30,000 Scale @ A3  
 0 0.25 0.5 1 km  
 Ref: 026-ES-14.5 Date: 20/06/2025

**Passing Place Locations  
Figure 14.5 SE**

**Great North Road Solar and  
Biodiversity Park  
Environmental Statement**

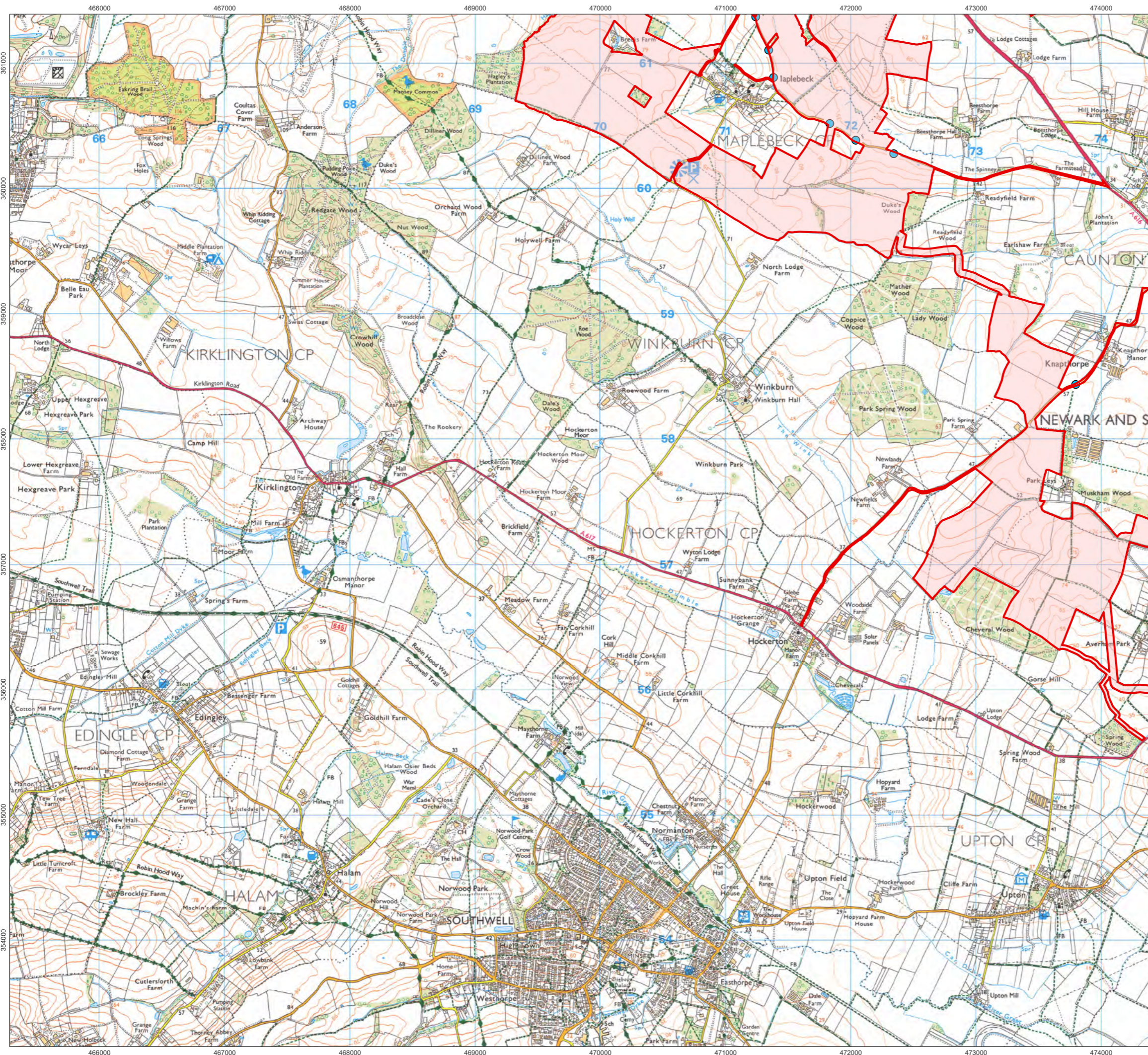

- Order Limits
- Passing Place Location



1:30,000 Scale @ A3  
 0 0.25 0.5 1 km

Ref: 026-ES-14.5 Date: 20/06/2025

Passing Place Locations  
 Figure 14.5 SW

**Great North Road Solar and Biodiversity Park Environmental Statement**

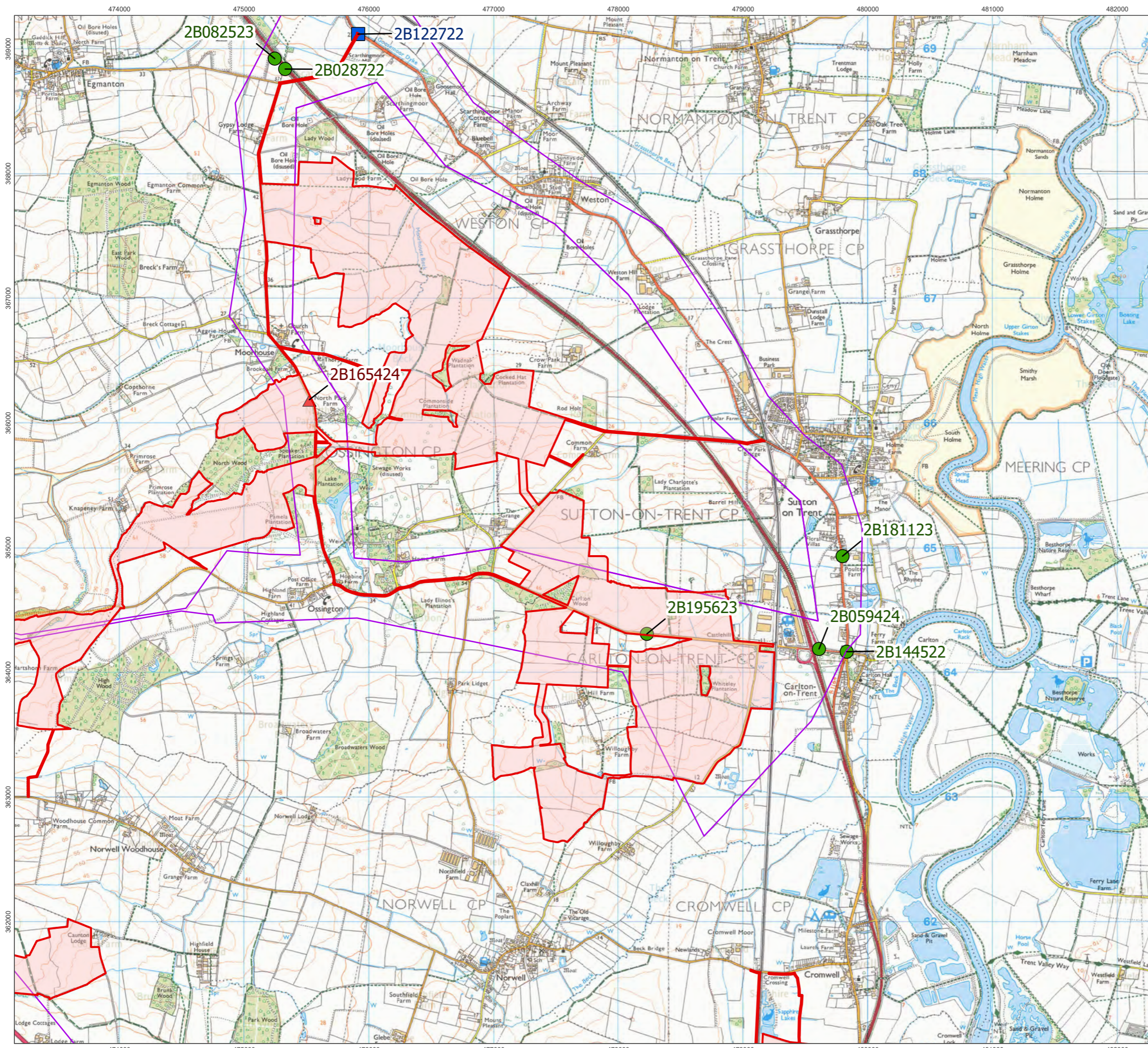

- Order Limits
- Collision Location Study Area
- Collision Locations**
- Slight
- Serious
- ▲ Fatal



1:30,000 Scale @ A3  
 0 0.25 0.5 1 km

Ref: 026-ES-14.6 Date: 19/06/2025

**Personal Injury Collision Locations  
Figure 14.6NE**

**Great North Road Solar and  
Biodiversity Park  
Environmental Statement**

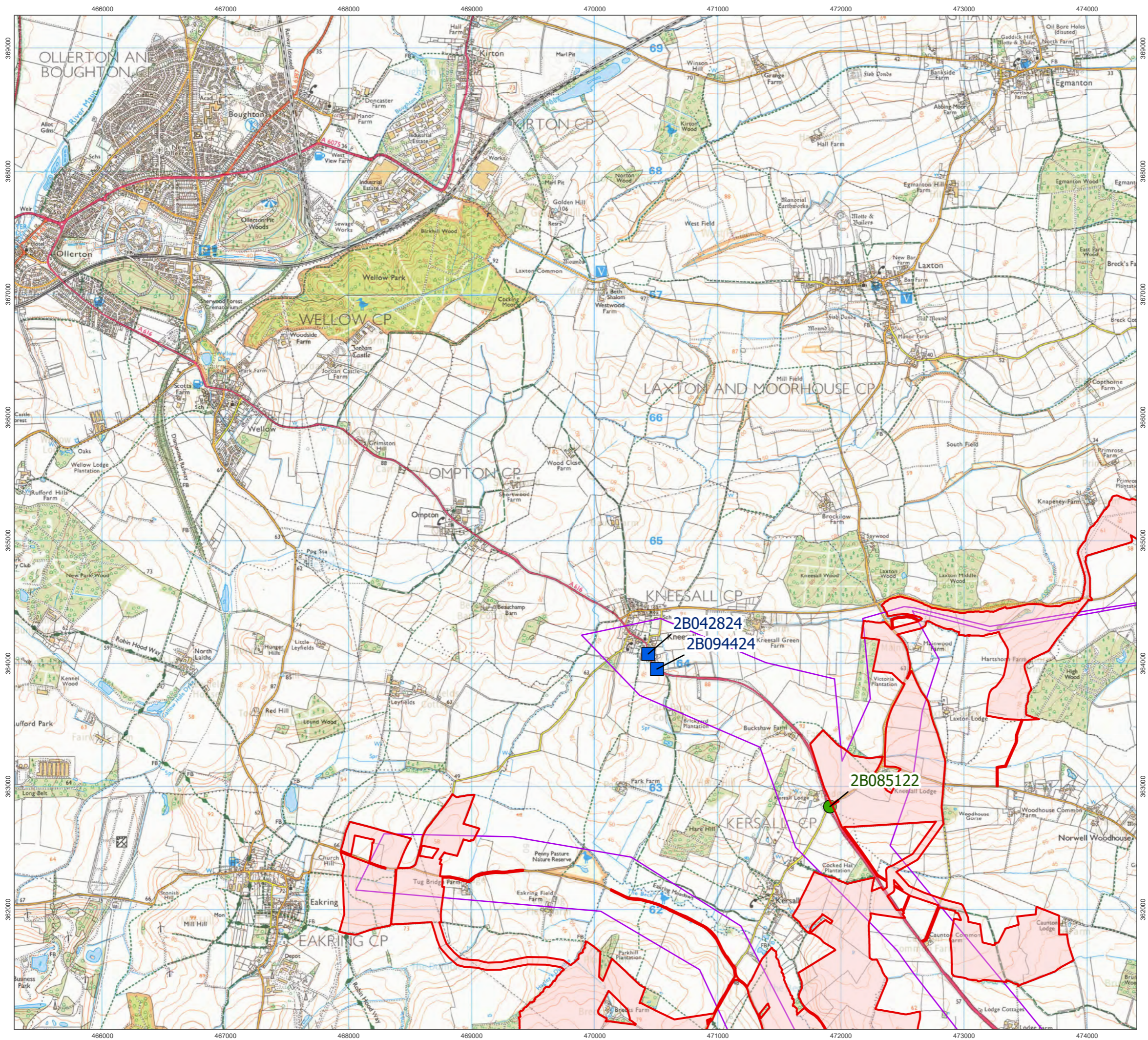

- Order Limits
- Collision Location Study Area
- Collision Locations**
- Slight
- Serious
- ▲ Fatal



1:30,000 Scale @ A3  
 0 0.25 0.5 1 km

Ref: 026-ES-14.6 Date: 19/06/2025

**Personal Injury Collision Locations  
Figure 14.6NW**

**Great North Road Solar and  
Biodiversity Park  
Environmental Statement**

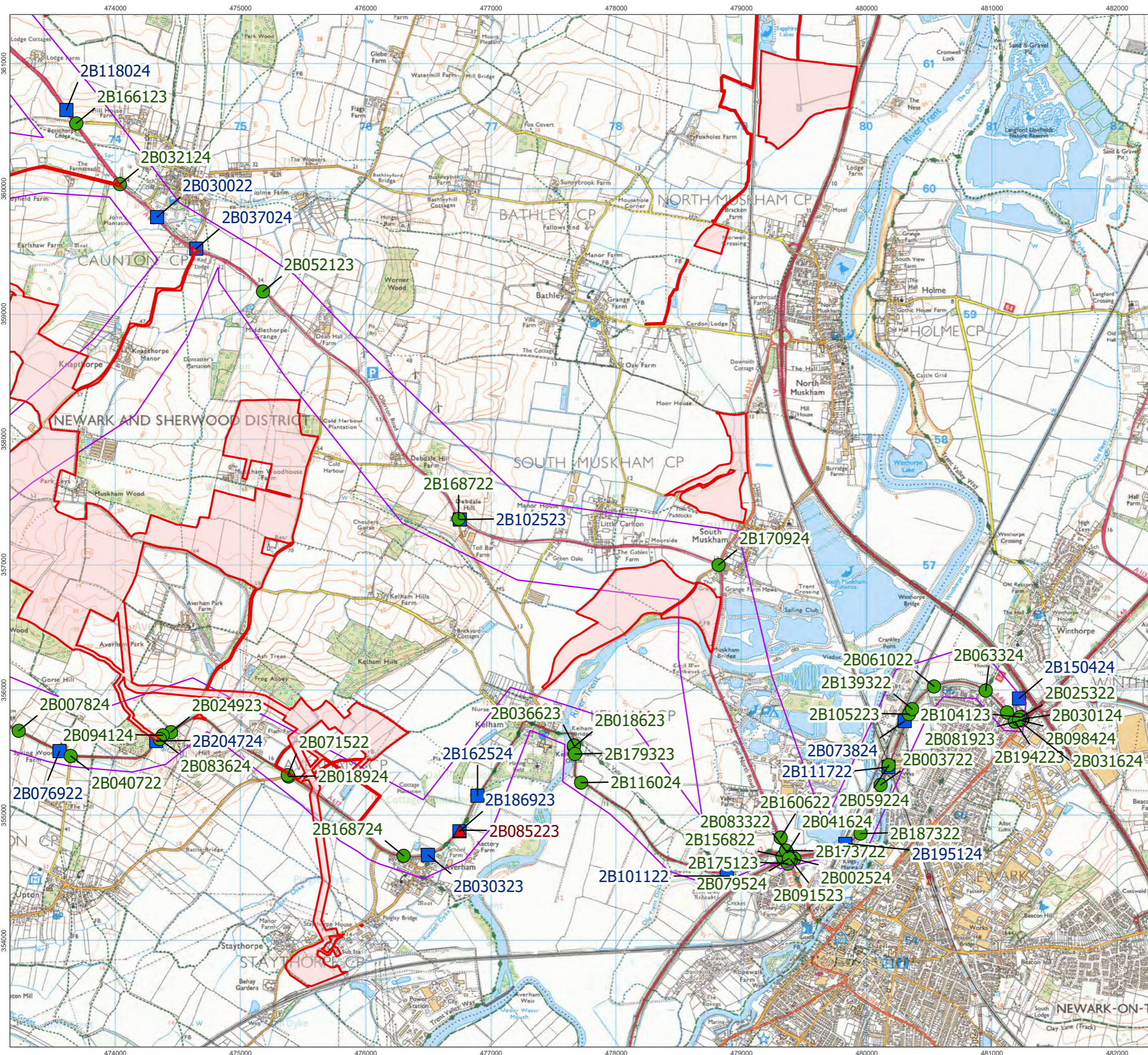

- Order Limits
- Collision Location Study Area
- Collision Locations**
- Slight
- Serious
- ▲ Fatal



1:30,000 Scale @ A3

Ref: 026-ES-14.6      Date: 19/06/2025

**Personal Injury Collision Locations  
Figure 14.6SE**

**Great North Road Solar and  
Biodiversity Park  
Environmental Statement**

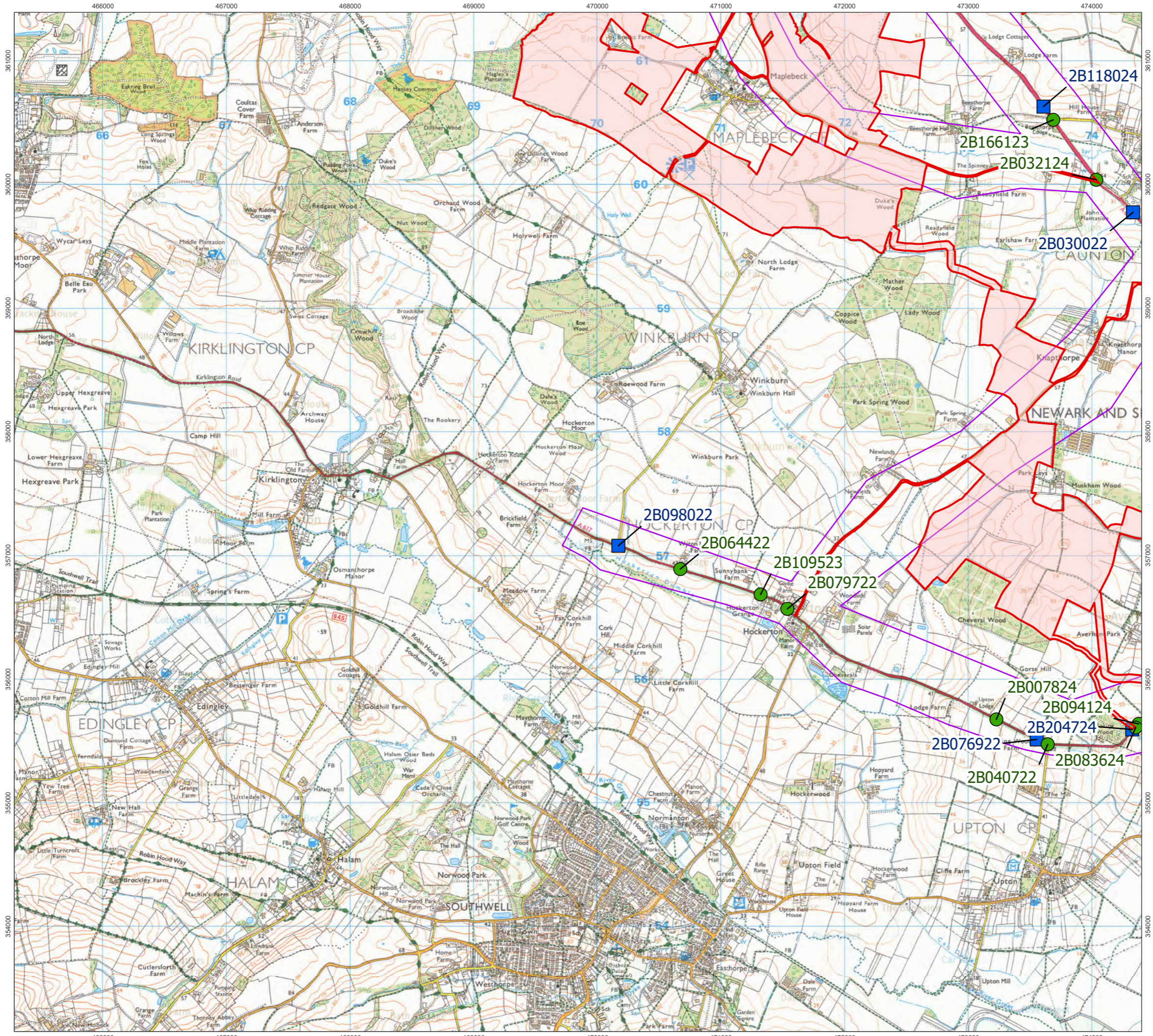

- Order Limits
- Collision Location Study Area
- Collision Locations**
- Slight
- Serious
- ▲ Fatal



1:30,000 Scale @ A3

Ref: 026-ES-14.6      Date: 19/06/2025

**Personal Injury Collision Locations  
Figure 14.6SW**

**Great North Road Solar and  
Biodiversity Park  
Environmental Statement**

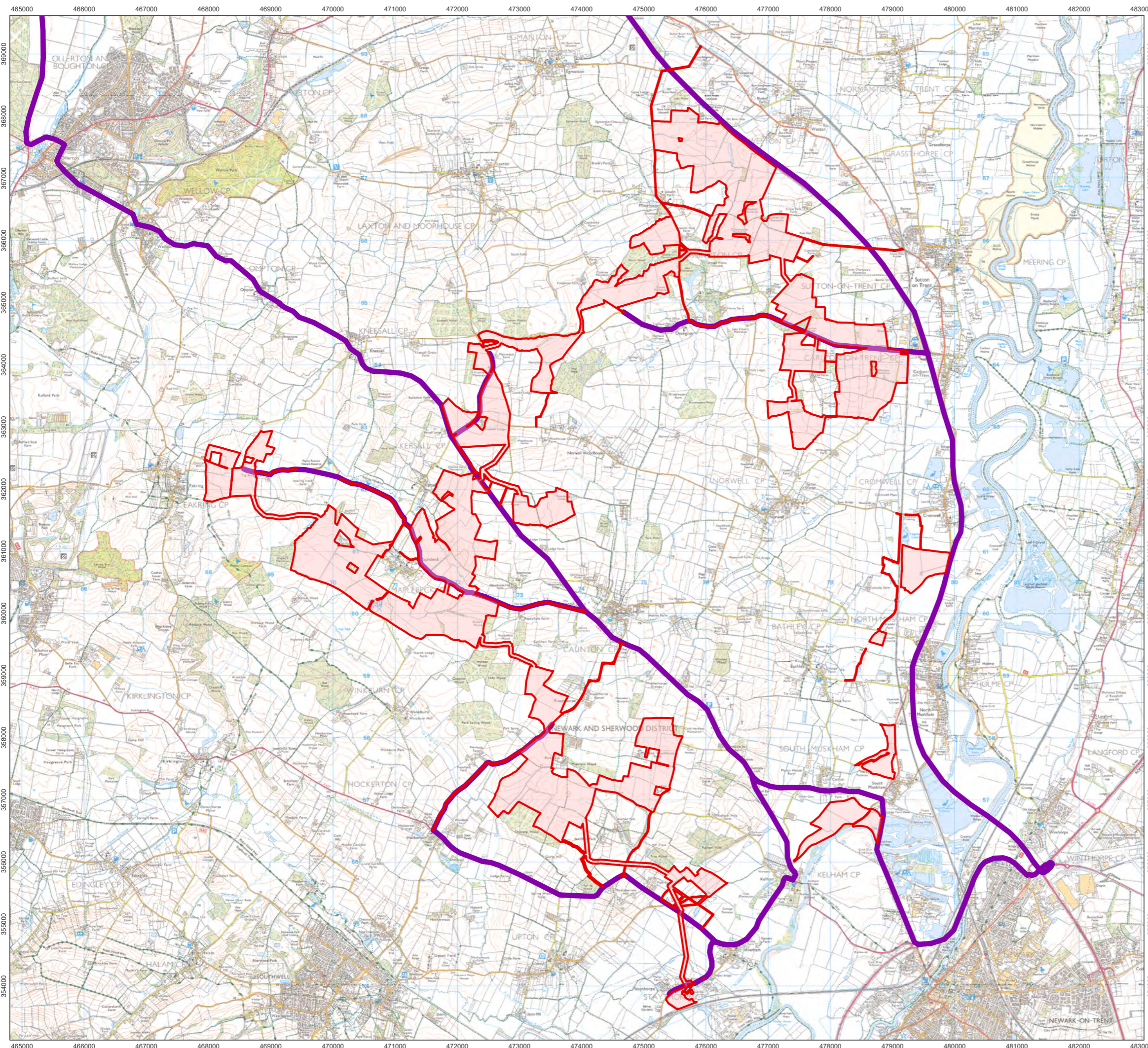

- Order Limits
- Abnormal Load Routes

Note:  
 The full extent of the Abnormal Load Routes can be found within Appendix G of the Transport Statement (EN010162/APP/ 6.4.14.1A)

1:60,000 Scale @ A3

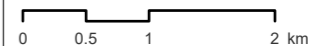

Ref: 026-ES-14.7 Rev2 | Date: 15/01/2026

**Abnormal Load Routes  
 Figure 14.7**

**Great North Road Solar and  
 Biodiversity Park  
 Environmental Statement**